



Puppenmanufaktur

# COLLECTION 2020



Do it yourself  
*Pillowcase*

All about your  
*Mini Me*

Do it yourself  
*Gym bag*

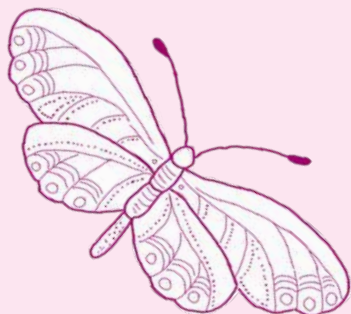

THIS MAGAZINE  
*belongs to:*

NAME: .....

NICKNAME: .....

FAVORITE  
DOLL NAME: .....

## Our Icons

IN THE MAGAZINE



All cuddly, soft fabrics are organically sourced (kbA), machine-washable and suitable for tumble drying.



Doll clothing is made from light and particularly soft material.



Manufactured under highest quality standards, with certificate and quality seal.



Bath baby.



Baby doll that can drink and use the potty.



This doll is safe for children 18 month and up.



This doll is suitable for little ones (0+).



Dolls with soft bodies, covered in a pillow case, can be machine washed (cold) and put into the drier. Dolls with hard bodies can be washed with a damp cloth. Clothing machine-washable (cold).



Multi-joint standing doll.



This Götz manufactured doll is produced under the highest quality standards, it is numbered and limited.



Doll with pacifier.

A WARM

# Hello

IN THE WORLD OF

# GÖTZ DOLLS 2020



Creative play endows children with a world they can experience in active role-play only. Even more so they can assimilate all the impressions they have daily. The neutral look of our Götz girls and babies allows the child to interpret any emotion, like joy, sorrow or affection - they can feel understood.

Deliberately abstaining from electronic functions, fantasy can unfold boundlessly. Redundant amenities are reduced, the child can concentrate on play completely. Cognitive abilities such as learning, thinking, empathizing or memory are stimulated, as well as creativity and fine motor skills, thanks to endless variation and detail. Motor skills are also promoted through playing with the dolls.

**Sincerely yours,  
The Götz Family**



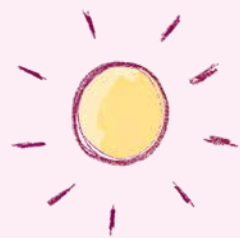
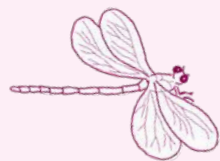

# Girls



**GÖTZ HANDCRAFTED DOLL**  
 · limited and with certificate of authenticity  
 · highest product quality



**JUST LIKE ME**  
 · eye and hair colour just like you  
 · find your mini me



**PRECIOUS DAY GIRLS**  
 · sleep eyes  
 · soft body with ball jointed legs and arms  
 · machine washable  
 · can go into the dryer



**HAPPY KIDZ**  
 · fully jointed with 9 high quality joints



# Babies



**BABY PURE LINA**  
 1st Götz doll made of organic caoutchouc (more on page 40/41)



▶ Watch our Lina clip on Youtube!!  
 youtube.com  
 Götz Puppenmanufaktur Int. GmbH



**GÖTZ MUFFINS**  
 · soft body  
 · easy to dress and undress  
 · machine washable  
 · can go into the dryer



**COSY & CUDDLY BATHBABIES**  
 · will not drown  
 · will air dry in a short while



**GÖTZ AQUINI BATHBABIES**  
 · drink & wet function  
 · 100% waterproof  
 · anatomically correct



**BABY PURE (0+)**  
 · all organic fabrics  
 · machine washable  
 · can go into the dryer





TEILE  
7  
PIECES

**ON FAST SOLES**  
with this 7 pieces Inliner-Set  
**VENICE BEACH 34 02277** 45-50 cm



Can you find the  
stickers to go here?

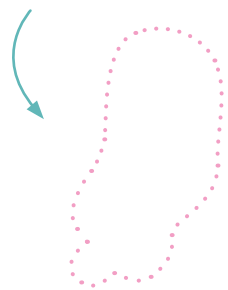

# IN Spring YOU CAN PLAY outside



Inline skating  
improves your coord-  
ination, but you need  
to be safe.



**DOTTED HELMET**  
Safety first with  
this dotted helmet  
**34 02331** 42 | 46 | 50 cm

QUALITÄTSSIEGEL  
GÖTZ  
QUALITY SEAL

NUMERIERTE EDITION  
No  
NUMBERED EDITION

TEILE  
16  
PIECES

**ALL YEAR ROUND**  
with sweet spring-style  
**19 59093** 50 cm

# I pack MY suitcase

AND TAKE WITH ME ...



TEILE  
22  
PIECES

**34 03086**  
45-50 cm | standing doll



**Snails**  
SAFE NAILS

Götz X Snails



TEILE  
13  
PIECES

**KARL THE SUITCASE**  
for your getaway  
**34 03038**



**FLOWER POWER**  
You prefer to go in blooms  
- no problem  
**34 03062** 27-30 cm  
**34 01777** 42 | 46 | 50 cm



# Our Götz gift bag

## Our giftwrapping for more sustainability.

The gift bag made of cotton and linen, a very special gift wrapping with added value for creative ideas. E.g. used as gym or laundry bag. Your Götz magazine bears various Ideas, how you can use it.



*You enjoy handcrafting?  
Look out for our craft ideas  
in this magazine.*



34 02897 27 cm



34 02856  
27-50 cm | crown hairbow

## A MAGICAL WORLD OF *fairies*



PRINCESS CHLOE 17 13029  
27 cm | sleeping eyes

LITTLE UNICORN 18 13032  
27 cm | sleeping eyes

# PRINCESS Hannah AND HER Magic World



Do you follow our hashtag on instagram?  
**#goetz4you**



HANNAH PRINCESS 13 59072  
50 cm | 11 pieces  
includes additional outfit



## DO IT YOURSELF



# LET YOUR Crown sparkle!



For you and your doll! Post your handcraft talents on instagram!  
**#goetz4you**

### You need:

- scissors
- cardboard
- colourful glitter
- glue
- cutting mat



**1.** Print the crown below onto the cardboard. Cut it out. If you need a hand, your parents surely won't mind helping.

**2.** Put the glue onto one side of the cut out crowns - distribute carefully to make sure the glitter stays on.

**3.** Sprinkle the glitter onto the crown - you can repeat this. Work on a cutting mat to reuse the glitter falling aside.



34 02677 45-50 cm

34 02538 42-50 cm  
34 02539 30-33 cm

**ONESIE UNICORN**

- 34 02912 30-33 cm
- 34 02913 42-46 cm
- 34 02914 45-50 cm



34 03138 30-33 cm  
34 03139 42-46 cm  
34 03140 45-50 cm



3403053 42-50 cm



34 01485 27 cm  
with sound-chip: neighing,  
galopp and snuffling



27 cm



37 cm



Wish for a fancy dress?  
What about a DIY unicorn mask?  
[goetz-puppen.de/en/painting-und-puzzles.html](http://goetz-puppen.de/en/painting-und-puzzles.html)



1 34 02631 37 cm

2 34 02746  
Unicorn saddle  
and tack

3 34 02813 30-33 cm  
34 02814 42-46 cm  
34 02815 45-50 cm

4 34 02918 45-50 cm

5 34 02471 30-33 cm  
34 02472 42-46 cm  
34 02473 45-50 cm





TEILE  
7  
PIECES

34 01076  
45-50 cm | 7 pieces



34 02885 42-50 cm  
34 01406 42-50 cm

# Ballet up

YOUR LIFE



13 59067  
50 cm | 14 pieces



34 02636  
50 x 27 cm | without doll

Ballerinas walk  
through life upright!



34 02086



TEILE  
4  
PIECES

34 03148  
27 cm | 4 pieces

# Ballerinas

NEED TO TAKE CARE OF THEMSELVES



+  
Willkommen in der Götz  
*Puppenklinik*

+ Does your doll feel sick? Sister Ella in our doll hospital will assist!  
[goetz-puppen.de/puppenklinik/](http://goetz-puppen.de/puppenklinik/)

SOPHIE 13 66015  
50 cm

TEILE  
47  
PIECES

18 16063

MY WINDLE  
DIAPER INCLUDED

33 cm





# Roses are the queens of flowers



new

**SOPHIE**  
20 66066  
50 cm | Multi joints doll



19 18243 42 cm



34 03192 30-33 cm  
34 03193 42-50 cm

34 03189 42-50 cm



**COZY & ROSY**  
Smell the roses in this stunning  
3 piece outfit  
34 02928 45-50 cm



19 53038 33 cm



34 02794 30-50 cm



34 02294 45-50 cm



**ELISABETH**  
19 90309  
sleeping eyes | 46 cm

What color  
does your favorite  
rose have?  
Colour this rose!



# Summer, SUN, CACTUS



1

2

NUMERIERTE EDITION  
NUMBERED EDITION  
No

QUALITÄTSSICHER  
GÖTZ  
QUALITY SEAL

TEILE  
7  
PIECES

1 JESSICA 16 90398  
46 cm | sleeping eyes

2 HANNAH SUMMERTIME 16 59082  
50 cm | 7 pieces

## You need:

- 1 banana
- 1/4 avocado
- 50g mango
- 50g pineapple
- 1 kiwi
- orangejuice/water

## IN THE mood FOR A FRESH Smoothie



1. Cut your ingredients in pieces and add into a foodprocessor.

2. Stir and add water and /or juice to your liking.

3. Yummy!



SUMMER  
MUST  
HAVE!

new

GOGGLES 34 03178  
to be in the know under water

GLITTER SANDALS 34 02719  
42-50 cm

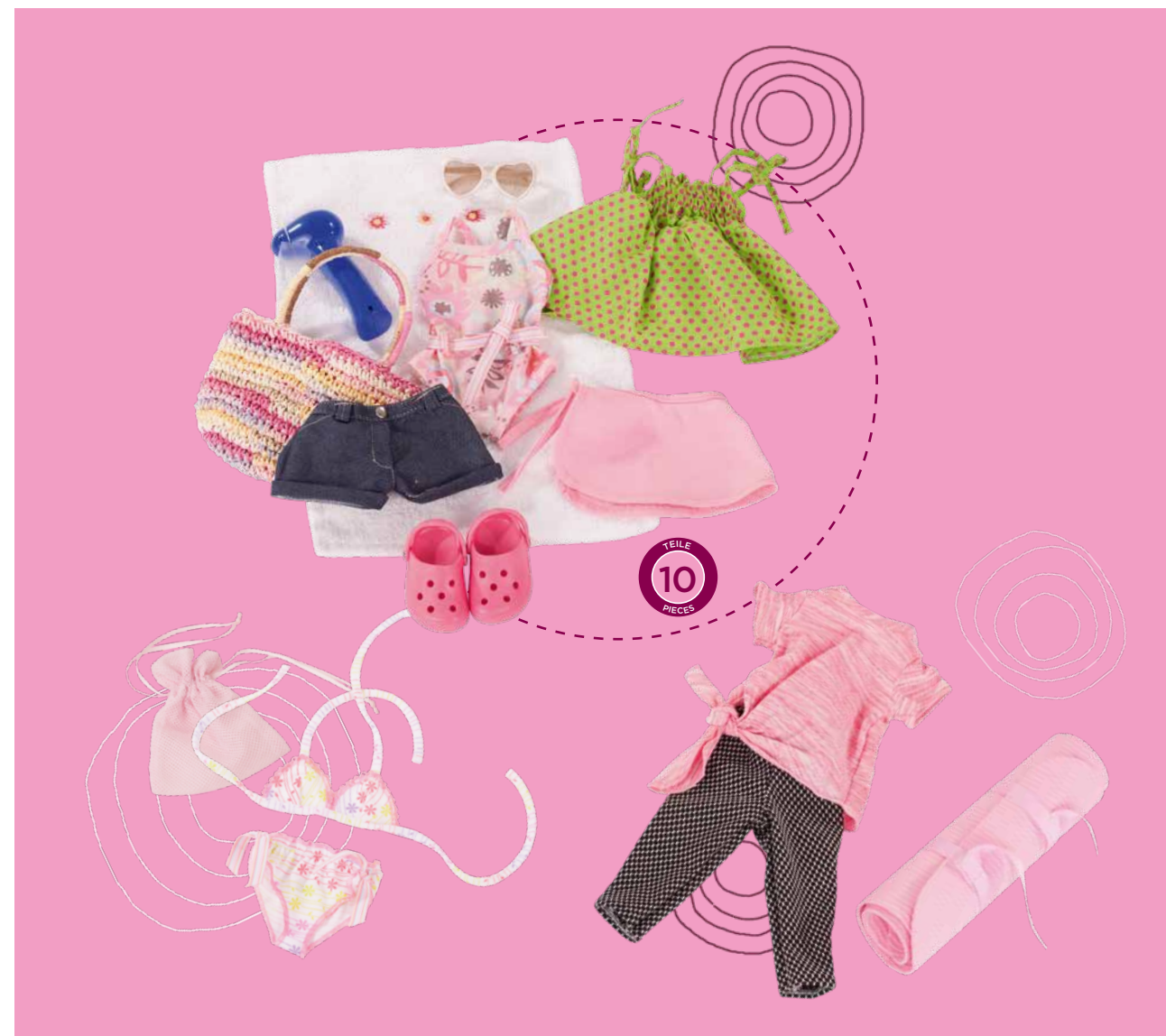

TEILE  
10  
PIECES

**FLOWER POWER**  
The bikini for beach  
and outdoor pool  
34 02849 45-50 cm

**DEEPLY RELAXED**  
the yoga style with  
coordinating mat  
34 03156 45-50 cm

**PERFECT**  
10 piece summer outfit  
for beach, city & sea  
34 01754 45-50 cm



# Summer, Sun & Sea are healthy



34 03165 30-50 cm



34 03141 30-50 cm



34 02296 42-50 cm



new  
34 03173 30-33 cm



19 27196 42 cm



16 16061 33 cm



19 20933 33 cm

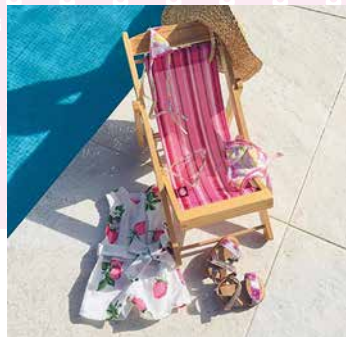

34 03121 30-33 cm



34 03122 30-33 cm  
34 03123 42-46 cm  
34 03124 45-50 cm

SUMMER FUN LOOK  
42 02833 30-33 cm | 10 pieces



Show us your summer story!  
You & your doll!  
Do you know our hashtag?  
#goetz4you



34 03136 30-33 cm  
34 03137 42-50 cm



34 03198 30-50 cm



RELAXED THROUGH THE DAY  
no sightseeing - just ease  
SUN LOUNGER 34 02089



34 02884  
42-46 cm | 9 pieces





# Jeans up your life



What is yours and your doll's coolest denim look? Post it on Instagram! #goetz4you

- 1 34 02846 45-50 cm
- 2 34 02474 30-33 cm
- 3 34 02053 45-50 cm
- 4 34 02191 45-50 cm
- 5 34 02842 45-50 cm
- 6 34 03154 45-50 cm
- 7 34 02930 45-50 cm



JESSICA 14 90366 46 cm  
sleeping eyes

# Create YOUR OWN gym bag

OUT OF OUR  
GÖTZ GIFT BAG



**1.** *Tinker your straps braid*  
Remnants (e.g a wornout denim), wool or cord and fix at the edges a carabiner.



**2.** *Add Eyelets*  
Fix an eyelet (approximately 14mm diameter) at the four edges of your Götz gift bag.



**3.** *Decorate!*  
Decorate your new gym bag to your liking, e.g. wool pompoms, fabric paint or cool patches.

More to tinker you can find on [goetz-puppen.de/en/painting-und-puzzles.html](https://goetz-puppen.de/en/painting-und-puzzles.html)

23



TEILE  
13  
PIECES

3+



30°

18m+



30°

18m+

1 34 02668 30-33 cm  
34 02669 42-46 cm  
34 02670 45-50 cm  
34 02821 48 cm

4 34 02922 30-33 cm  
5 13 20590 33 cm

8 34 02442 30-33 cm  
34 02443 42-50 cm  
9 34 02612 42-50 cm

2 34 02447 30-33 cm  
34 02448 42-46 cm  
34 02449 45-50 cm

6 34 02816 30-33 cm  
34 02817 42-46 cm  
34 02818 45-50 cm

10 15 27979 42 cm

3 34 03039

7 34 02837 30-33 cm  
34 02838 42-46 cm

# NO Styling WITHOUT Shoes

34 02957 42-50 cm

34 01794 27-33 cm  
34 01694 42-50 cm

34 01882 42-50 cm

34 03197 30-50 cm

34 01784 42-50 cm

34 02594 30-50 cm

34 02747 50 cm



**DID YOU know?**

Shoes shelter your feet from little pebbles and other stuff on the ground. Nevertheless to walk barefoot strengthens your muscles, sinews and your ankle. Why not visit a barefoot trail!

# FRUIT- punch!



34 03048 27-33 cm  
34 02961 42-50 cm



18 53136  
33 cm | 9 pieces | sleeping eyes



new

20 18244  
42 cm | 9 pieces



34 03157 30-33 cm  
34 03158 42-46 cm

new

20 20940  
33 cm



34 02845 45-50 cm

new

20 53141  
33 cm | 9 pieces

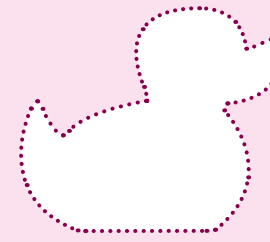

Can you find the  
stickers to go here?



## DID YOU know?

Swimming is the best workout for our joints. When swimming, the water helps carrying us, so they are given a rest.

- |   |          |          |       |
|---|----------|----------|-------|
| 1 | JESSICA  | 19 90310 | 46 cm |
| 2 | 19 27195 | 42 cm    |       |
| 3 | 19 16064 | 33 cm    |       |
| 4 | 34 03022 | 30-33 cm |       |
| 5 | 34 03035 | 45-50 cm |       |
| 6 | 17 20819 | 33 cm    |       |
| 7 | 19 20932 | 33 cm    |       |

DO IT YOURSELF

# Create YOUR OWN Outfit



- 1. You need:**
- textile paint
  - a sponge
  - a printout of your preferred motive
  - scissors
  - a brush
  - a smock
  - a piece of clothing from you or your doll



- 2. Cut out & colour**
- Wear your smock and cut out your printed motive carefully with your scissors. If you need help surely someone will be happy to give you a hand. Add the paint onto your sponge and dab it carefully. **Little hint:** fix your printout with a glass so it cannot slip.



- 3. Last step**
- Take off the printed template when you are happy with the result or take your brush and improve your design carefully. Let it dry and be proud of your very own design piece.



We would love to see your very own mini me creation on Instagram!  
#goetz4you



**PRETTY BOWS**  
Splendid look on hot days  
34 03155 45-50 cm



**TWIN PANTS**  
Cool pants in several colours - why not?  
34 01651 45-50 cm



34 02676 45-50 cm



**GIRL TO DRESS**  
14 90365  
46 cm | sleeping eyes



34 03174  
42-50cm



**COOL SNEAKERS**  
Always right  
34 02543 27-33 cm  
34 02544 42-50 cm



34 03147 45-50 cm



34 02811 42-46 cm



34 03169 45-50 cm

## WHAT MEANS Mini Me?

A mini me is a smaller version of yourself. Have a look for your favorite piece in your cupboard and find the mini me for your doll in our Götz boutique.





**COSY & COMFY**  
Comfortable underwear  
for any outfit  
**34 02933** 30-33 cm / 45-50 cm



**WITH A VIEW**  
Reading with style  
**Glasses 34 02649**



**Glasses 34 02958**



**LITTLE SPARKLE**  
Glamour with every step  
**34 03045** 42-50 cm



**Snails**  
SAFE NAILS  
Götz X Snails

QUALITÄTSGEBÜRGET  
Götz  
QUALITY SEAL

NUMERIERTE EDITION  
No  
NUMBERED EDITION

TEILE  
14  
PIECES

**new**

**HANNAH AT  
HER FRIEND**  
**20 59094**  
50 cm



**BALLETT LOOK**  
Sweet and frisky -  
the trendy glitter tutu  
**34 02926** 45-50 cm



**HEARTS EVERYWHERE**  
Sixties look with  
a rocking skirt  
**34 03033** 45-50 cm



1  
TEILE  
50  
PIECES



non-slip with  
suction cups



2  
TEILE  
58  
PIECES



4  
TEILE  
58  
PIECES



58 pieces!



3  
TEILE  
58  
PIECES

Find us on Instagram  
**goetz\_puppen**  
**#goetz4you**



**You like to  
style hair?**

Visit  
[goetz-puppen.de/en/styling/  
stylingtips.html](http://goetz-puppen.de/en/styling/stylingtips.html)

We created a vast variety of  
hairstyling tips.

**BRAIDED  
hairstyles**

Split two hairstrands at the  
partition and start turning  
them into one another.  
Take more hairstrands with  
every turn away from your  
face until you created a  
kind of wreath.



- 1 **17 92055** 50 pieces
- 2 **11 92054** 58 pieces
- 3 **11 92052** 58 pieces
- 4 **11 92053** 58 pieces

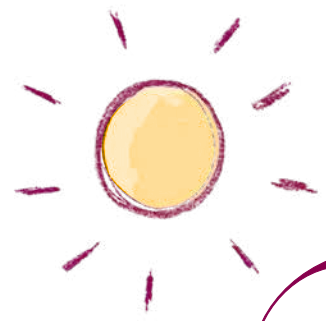

# Fall IN LOVE



new



**FRIEDA**  
20 66464  
50 cm | Multi joint doll

FALL MUST HAVE!



**ALLROUNDER**  
Perfect boots for sun and rain  
34 03027 42-50 cm



## IN ENGLISH please?

English is not English, there are many words where two English words can be used to translate one German one. Why is that? It depends on the country the English is spoken. So autumn will be used for "Herbst" in Great Britain as well as Australia and in the United States fall will be used. Spring is used to translate "Frühjahr" and summer to translate "Sommer" in Great Britain, Australia as well as the United States. Which season is your favorite one?

new



**HANNAH AND HER DOG**  
20 59095  
50 cm | comes with dog, dog's coat and dog carrier bag





JESSICA 16 90391  
46 cm | sleeping eyes

Without the bees these will be no fruits. Bees carry the farina from plant to plant, so that the plant can develop the fruit.



- 1 34 02963 27 cm
- 2 34 03064 27 cm
- 3 19 92157
- 4 34 03036 30-33 cm
- 5 34 02919 45-50 cm
- 6 34 02536 42-50 cm

# Colouring AND Riddle



## Vogel-Snacks

FUTTER FÜR DIE VÖGELCHEN

Das brauchst du:

- 250g Kokosfett
- 250g Vogelstuttermischung
- Förmchen
- bunte Schnur

SHARE YOUR JOY WITH US #goetzpuppi

### BIST DU EINE Pferdeexpertin?

Kennst Du Dich bei Pferden so gut aus wie Mia? Schau doch mal, wie viele Fragen Du richtig beantwortest!

1. Wovon ist Mia das Fell eines Pferdes? a) Kanariene- und Seiden- b) Wurzeln

2. Wie werden die Naselöhler von Pferden genannt? a) Nieren

3. Wie heißt die Sportart, bei der man nur wenn er mit auf der Straße läuft?

4. Was heißt die Sportart, bei der man nur wenn er mit auf der Straße läuft?

5. Wie heißt die Sportart, bei der man nur wenn er mit auf der Straße läuft?

### Rezept Spaß

## Coco Berry Milk

ZUTATEN:

- 2 gl Kokosmilch
- 8 gl Milch
- 12 gl Kirschen
- 100 ml Apfelsaft
- 100 ml Wasser
- 2 EL Zucker
- 2 EL Ahornsirup

1. Kokosmilch, Milch und Kirschen mit Eiswürfeln in den Shaker geben.

2. Shaker kräftig schütteln und alles vermischen.

3. ins Glas auf einige Eiswürfel abgießen. Mit Kirschen garnieren und Trinkhalm dazugeben.

## LECKER & GESUND Kürbis-Smoothie

Das brauchst du:

- 400g Kürbisfleisch
- 100 ml Apfelsaft
- 100 ml Wasser
- 2 EL Zucker, 2 EL Ahornsirup

1. Kürbis kleinschneiden und kochen, bis er weich ist.

2. Pürieren und mit restlichen Zutaten mischen.

3. Lecker!



WANT MORE?

On our Götz page you can find exciting riddles, games, colouring patterns and many more!

[goetz-puppen.de/en/painting-und-puzzles.html](http://goetz-puppen.de/en/painting-und-puzzles.html)

# Floral wreath

## EASY TO MAKE!



**Tip**

Separate the stalk of the flower underneath the blossom just to achieve a needle eye. Afterwards you pull through the needle eye the stalk of the following flower - repeat until it can fit around your head. Maybe your doll wants such a wonderful wreath as well.



34 02844 45-50 cm



34 02229 45-50 cm



34 03051 42 -50 cm



Follow our Hashtag!  
#goetz4you



**SOCCER GIRL**  
Best prepared for the next game  
34 03054 45-50 cm



**ALWAYS CLOSE TO MUM**  
with the babydoll carrier  
34 02314 for all dolls



Additional colour:  
34 02942

## OUTDOOR IS en vogue



**UP IN THE AIR**  
Simply to fix in a tree and up you go towards the sky  
**SWING** 34 02857  
for all dolls



**ALWAYS WITH MUM**  
doll carrier and doll pram - 2 in 1  
34 03058  
for all dolls

## Bicycle & scooter seats



34 02862



34 01927



**DASH LIKE THE WIND**  
and still safe in our bicycle seats for all dolls

Additional colours:  
34 02630  
34 02960



# Classics

FOR BAD WEATHER



34 03150 42-50 cm



Neoprene



**WELL COVERED**  
The snow can come!  
34 03171 42-50 cm



TEILE  
5  
PIECES

**SUITS ANY WEATHER**  
Never mind wind, rain or snow,  
when wearing this lovely 5 piece set  
34 02190 45-50 cm



**WATER GAMES**  
in flower-print rain boots  
34 02150 42-50 cm



34 02440 30-33 cm



34 02523 30-33 cm  
34 02524 42-50 cm



34 01998 30-33 cm  
34 01999 42-46 cm



34 02450 30-33 cm  
34 02451 42-46 cm  
34 02452 45-50 cm

new



20 27100 42 cm



34 02482 30-33 cm  
34 02483 42-46 cm  
34 02484 45-50 cm



13 20591 33 cm



18 20529 33 cm



boys  
only



34 02426 30-33 cm



34 02497 30-33 cm  
34 02823 48 cm



34 03125 30-33 cm  
34 03126 42-46 cm



# PLEASE MEET Lina!

Lina comes in a compostable & organic bag. This is sustainable!



Proudly we present our latest addition. Lina is the 1st doll made of organic caoutchouc, a renewable material. With Lina doll mummies can cuddle, bath and enjoy endless hours of play.

## 100 % natural caoutchouc

sole ecological manufacturing



The best thing is that every Lina that we sell enhances the environment - we support the campaign „plant for the planet“.

[plant-for-the-planet.org](http://plant-for-the-planet.org)



World's 1st doll made of  
Die weltweit erste Puppe aus 100%  
**NATUR KAUTSCHUK**  
100% organic caoutchouc



19 34009 33 cm



Watch our clip to meet Lina  
[youtube.com](http://youtube.com)

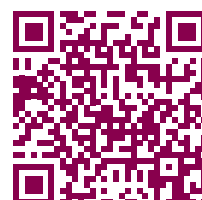

Do you enjoy nature with your Götz doll?  
#goetz4you



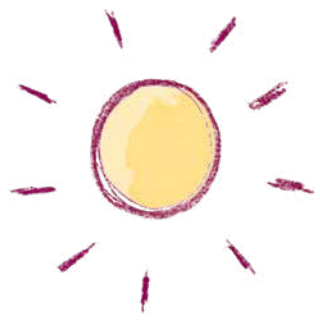

34 02695 30-33 cm  
 34 02696 42-46 cm  
 34 02711 45-50 cm



# OUR *equestrian girls*



**HANNAH LOVES HORSEBACK RIDING**  
 18 59087 50 cm | 20 pieces  
 including additional outfit



34 01553 45-50 cm | 7 pieces



ANNA 14 66022 50 cm



Never miss the  
 right protection!

new

34 02721 45-50 cm 34 03177 27 + 30-33 cm



**MIA LOVES HORSEBACK RIDING**  
 16 13026  
 27 cm | sleeping eyes

## DID YOU know?

In difficult tournaments it is compulsory to ride on kerb. If one bridges this way, the horse carries two sets of bits in its mouth.





**HORSE BLANKET 34 01933**  
27cm | without horse

Can you find the  
stickers to go here?



**34 02637** 6 pieces

# Saddle UP!



27 cm

18m\*

30°

30°

**BEAUTIFUL BROWN HORSE**  
34 01099 27 cm

**HAFLINGER FRITZ**  
34 01926 27 cm

# OUR horses to brush



The brush to  
comb them comes  
with the horse.



**SPARKY 34 03088** 37 cm

37 cm



**LIPPIZANER 34 03087** 37 cm



**BROWN BEAUTY 34 02375** 37 cm



**BLACK HORSE 3402783** 37 cm



THE *COZY* SIDE OF  
*Winter*



**ICESKATING**  
34 02602 45-50 cm



34 01686 42-50 cm  
34 02998 42-50 cm



Do you know  
our hashtag?  
#goetz4you



EMILY 14 66023 50 cm

# Winter Wonderland



You can find us  
on instagram  
goetz\_puppen



**new**  
SOPHIA 20 66665 50 cm



Do you follow our  
hashtag on instagram?  
**#goetz4you**

## Cool 4 Winter!



### DID YOU know?

Hot water freezes faster than cold water. Nobody knows why. It is called the mpemba effect

- |          |                 |          |          |                 |          |
|----------|-----------------|----------|----------|-----------------|----------|
| <b>1</b> | <b>34 03029</b> | 45-50 cm | <b>4</b> | <b>34 03034</b> | 45-50 cm |
| <b>2</b> | <b>34 02186</b> | 45-50 cm | <b>5</b> | <b>34 02980</b> | 42-50 cm |
| <b>3</b> | <b>34 02681</b> | 45-50 cm | <b>6</b> | <b>34 02847</b> | 45-50 cm |



1  
8  
TEILE  
PIECES



6



2



3



4

5



With our winter clothes nobody will be cold!

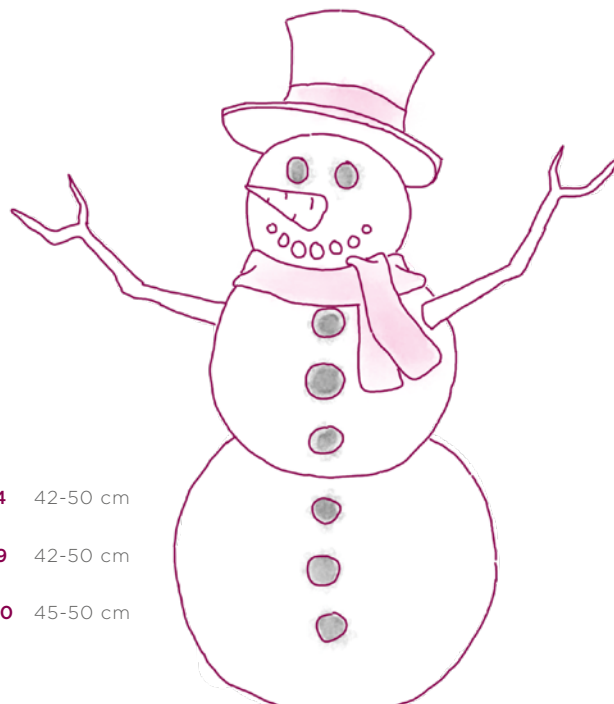

1 **SKI ALPIN 34 02316**  
45-50 cm | 8 pieces

2 **SLEDGE SEAT 34 02829**  
for all dolls

3 **34 02231** 45-50 cm

4 **34 01364** 42-50 cm

5 **34 03109** 42-50 cm

6 **34 03090** 45-50 cm



34 02332 42-50 cm



34 03199 30-33 cm  
34 03200 42-50 cm



34 03175 30-50 cm



34 02911 30-50 cm



32 00640 30-50 cm



33 00955 30-50 cm



34 02529 30-50 cm



34 02532 30-50 cm



34 02530 42-50 cm



## ACCESSORIES for cuddling



18m+



30°



MIT WINDEL  
DIAPER INCLUDED

19 20531 33 cm

### POLAR BEARS AND penguins

Surely you know the story of Lars, the little polar bear and his friend Caruso, the penguin. But did you know that they will never meet in real life? Polar bears live at the north pole whereas penguins live at the south pole.



34 02531 30-50 cm



34 02533 42-50 cm

# Babies

LOVE IT

warm & cuddly



TEILE  
10  
PIECES

34 02832 30-33 cm | 10 pieces



34 03091 30-33 cm  
34 03092 45-50 cm



34 02981 30-33 cm



34 02278 30-33 cm  
34 02279 42-46 cm



34 02424 30-33 cm  
34 02425 42-46 cm



34 02982 42-50 cm



34 02513 30-33 cm

Additional colour:  
34 02562 30-33 cm



34 02499 30-33 cm  
34 02500 42-46 cm  
34 02822 48 cm

0+

30°

100% BIOTESTET  
100% ORGANIC FIBRE



17 91122 33 cm



34 01885 27-33 cm



13 20588 33 cm

18m+

30°

MIT WINDEL  
DIAPER INCLUDED



34 02905 30-33 cm  
34 02906 42-46 cm  
34 02934 45-50 cm



Practice makes perfect!  
Here you can learn how to dress and  
undress your doll masterly.  
youtube.com - Götz Puppenmanufaktur Int. GmbH



new

4



# Strong LIKE A leopard



new

6



5



7



1 34 03117 30-33 cm  
34 03118 42-46 cm

2 34 02534 42-50 cm

3 34 03128 30-33 cm  
34 03129 42-46 cm

4 20 20939 33 cm

5 34 02923 30-33 cm  
34 02924 42-46 cm

6 20 27198 42 cm

7 19 20934 33 cm

## LARGE family

Did you know the leopards are cats? Just like the lion, the jaguar, the lynx any many more. How many cat species do you know?



34 03152 45-50 cm



34 03153 45-50 cm

Look!  
Julia's bag  
has pompoms!



new

JULIA 20 90317 46 cm



new

20 27901



34 02949



new

20 53040



new

20 20541

18m+



30°



# Holiday styles

FOR SPECIAL OCCASIONS



EMMA 17 66045 50 cm



HANNAH LOVES PARTY GLAMOUR  
17 59085 50 cm | 22 pieces



# FOR Fashionistas AND Girlies



34 02208 30-33 cm



34 02537 42-50 cm



34 03089 42-50 cm



34 02324 42-50 cm



34 02714 30-33 cm  
34 02715 42-50 cm



STYLIST 34 02239  
35 pieces



SNAILS MINI ME  
34 03049  
14 pieces



Götz X Snails



34 03170



Headband for you  
and your doll!  
#goetz4you



**FESTIVE SEQUINES**  
Katharina's dress and cape are the must  
have for your New Year's Eve party!  
KATHARINA 20 66767 50 cm



new



**WHITENESS 34 02601**  
45-50 cm



**DREAMS IN BROCADE**  
34 03032 45-50 cm



**34 01145**  
This set assures the  
perfect party hairstyle

On Youtube you can find  
sensational hairstyling tips!

youtube.com - Götz Puppenmanufaktur Int. GmbH

# BE THE *star* OF THE *evening!*



**34 02299** 45-50 cm



**KITTEN DREAMS 34 02600** 45-50 cm



**VANITY DESK 34 02259**

**SALON CHAIR 34 02275**  
27-50 cm

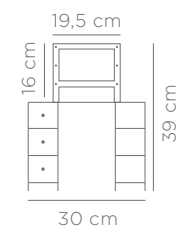

**GLITTER GLAMOUR 34 03030**  
45-50 cm

# Babies love OUR STYLES

**COOKIE CARE 17 61148**  
48 cm | 7 pieces | sleeping eyes with sucking and crying function



Do you follow our instagram hashtag? **#goetz4you**



**COOKIE ACCESSORIES SET 34 03040**  
Summer can start! | 9 pieces



**new**

**COOKIE 20 61061**  
48 cm | sleeping eyes



**COOKIE 19 61049**  
48 cm | 5 pieces | sleeping eyes

**new**



**COOKIE BABYSHOWER 20 61050**  
48 cm | 8 pieces | sleeping eyes





# KNITTING INSTRUCTIONS



**DOLL SIZES**  
36-40(41-45)46-50 cm

**DRESS**  
Width: ca. 28(36)40 cm  
Length: ca. 19(22)25 cm

**FLUFFY CARDIGAN**  
Width: ca. 28(34)40 cm  
Length: ca. 16(18)20 cm

- MATERIAL**
- Schachenmayr CATANIA (125 m/50 g): ca. 30(40)50g white
  - 2 buttons
  - 1 decorative knob
  - Schachenmayr CATANIA Glamour (142 m/50 g): ca. 80(90)100 g rose colour
  - Schachenmayr Baby Smiles LENJA Soft (85 m/25 g): ca. 50(55)60 g rose colour
  - 2 buttons dress
  - 4(5)5 buttons for cardigan
  - Needle and set of needles no. 3, 3.5, 4 and crochet needle no. 3

Design Beatrice Hügli



**STITCH TEST:**  
Stocking stitch with Catania and needle no. 3.5 23 loops and 32 rows = 10x10 cm  
Stocking stitch with Catania Glamour and needle no. 3.5 24 loops and 32 rows = 10x10 cm  
Stocking stitch with Lenja Soft and needle no.4 20 loops and 29 rows = 10x10 cm

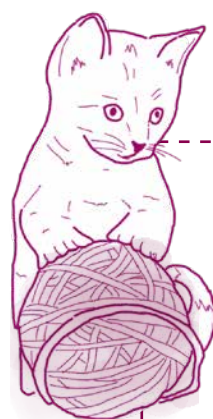
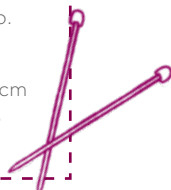

## Pattern

- 1. Border pattern**  
2 loops right  
2 loops left by turns
- 2. Stockinette stitch**  
front side right side facing  
back side left side facing
- 3. Garter stitch**  
front and back side  
right in rounds: 1 round  
right, 1 round left
- 4. Hole pattern**  
1st row (front side):  
continuously 2 lps. right  
together, 1 yarn over needle  
  
2nd row (back side):  
all lps. right, yarn over  
needle, repeat 1st and  
2nd row continuously



# Dress



**Front side:** start with needle no. 3.5 and Catania Glamour rose colour 76(88)100 lps. for the ruffle. 1. wrong side row right, then knit 3 cm in hole pattern IV. Leave lps. 2nd ruffle: start with Catania white 76(88)100 lps., 1 wrong side row right, then knit 2 cm right side facing. Leave lps. Place second ruffle on first ruffle and knit together the lps. with Catania white (= 1 lp. Catania white and 1 lp. Catania Glamour and cast off together). Knit 1 wrong side row right, continuously knit together 2 lps. = 38(44)50 lps. Go on with 2 rows right side facing with Lenja Soft and continue knitting with Catania Glamour.

**Neckline:** Cast off 13(16)19 cm the middle 6(6)8 lps. from ruffles and from both sides in every 2nd row 1x3, 1x2(1x3, 1x2)1x3, 2x2 lps. cast off 15(18)21 cm from ruffles the remaining each 11(14)14 shoulder stitches.

**Back side:** Start as before. Divide your work at 10(13)16 cm from ruffles in the middle and finish both parts separately. Cast off all lps. at the same height as on the front side

**Sleeves:** Start with Catania white 48(52)56 lps. for ruffle. 1 wrong side row right, then knit 3 rows right side facing. Knit 1 wrong side row and knit together 2 lps. = 24(26)28 lps. Knit 2 rows right side facing with Lenja Soft rose colour and continue with Catania Glamour rose colour. Take 7(8)10 x 1 lps. on each side in every 4th row for the diagonal of sleeves = 38(42)48 lps. Cast off all lps. from 10(12)14 cm from start.

**Work out:** For the neck ruffle start with Catania white 100(108)120 lps. and needle no. 3.5. 1 wrong side row right, then knit 3 rows right side facing. Knit 1 wrong side row right and continuously knit together 2 lps. = 50(54)60 lps. Knit 2 rows right side facing with Lenja Soft rose colour. Cast off all lps. Sew on the ruffle to the neckline with kitchener stitch. Crochet around the opening on the back with 1 row of firm lps. and 1 row slip stitch by using Catania Glamour while working in 2 button holes along the right edge. Seam the buttons matching on to the opposite side.



# Fluffy cardigan

Front and back part are knitted in one piece to the armholes. Start with needle no. 3.5 and Catania white 80(88)96 lps. and knit 5 rows in border pattern. Continue with Lenja Soft in rose colour and needle no. 4 right side facing. Take off 22(24)26 lps. during the 1st row = 58(64)70 lps. 8(10)11 cm from start. Divide your work as follows: right front side = 13(15)17 lps., back side = 32(34)36 lps., left front side = 13(15)17 lps. Complete each piece separately.

**Right front side:** knit right side facing 13(15)17 cm from start of neckline on the right edge. Cast off 2x2, 1x1(2x3, 1x1)2x3, 1x1 lps. in every 2nd row. 16(18)20 cm from start cast off remaining 8(8)10 lps.

**Left front side:** Knit mirror-inverted. Back side: knit right side facing. Cast off all lps. at the same height as on front pieces. Sleeves: Start with needle no. 3.5 and Catania white 24(26)28 lps. and knit 5 rows in border pattern. Continue right side facing with needle no. 4 and Lenja Soft rose colour. Take 6(7)8x 1 lps. on each side in every 4th row for the diagonal of sleeves = 36(44)44 lps. Cast off all lps. from 8(10)12 cm from start.

**Work out:** Close shoulder and sleeve seams. Insert sleeves. For the neckline use needle no. 3.5 and Catania white 40(46)50 lps. and knit 5 rows in border pattern. For the cuff on the right front side take 36(42)48 lps. with Catania white and knit 7 rows in border pattern. \*While knitting 2nd row 4(5)5 lps. work out button holes as follows: From seam edge knit 3(4)3 lps., transfer 2 lps. without knitting, lift the last lp. onto the left needle and immediately knit 2 lps. in between \*. Repeat from \* to \* with each 7(6)8 lps. Knit ends with 3(4)3 lps. Knit the same cuff on the left front side but without button holes. Sew on matching buttons.



34 02622 30-33 cm  
34 02782 42-48 cm

34 01942

34 02527 30-33 cm  
34 02528 42-50 cm



34 02462 30-33 & 45-50 cm

34 02852 30-33 cm  
34 02852 45-50 cm

# Basics



new



34 02444 30-33 & 45-50 cm  
34 02445 42-46 cm



20 20142 33 cm



BASIC CARE 34 01935 6 pieces



To dress and undress with ease - go and check our clip on youtube!  
#goetz4you



16 20518 33 cm



34 02915 30-33 cm



34 02525 30-33 cm  
34 02526 42-50 cm

34 02902 30-33 cm



19 20835 33 cm



34 02160 30-33 cm



Additional colour:  
34 02162 30-33 cm



Let us be part  
of your doll room  
on instagram!

#goetz4you

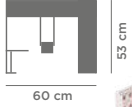

TEILE  
13  
PIECES

**LOFT BED CITY STYLE 34 02260**  
13 pieces | without doll  
with slide and climbing wall



**SAVE TRAVEL 34 01945**

**34 02941**  
Additional colour:



**34 01578**  
41 x 15 x 20 cm | without doll

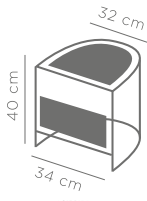

TEILE  
4  
PIECES

**34 02570**  
4 pieces | without doll and accessories



**FOLDABLE HIGHCHAIR 34 03073**  
for all dolls

- 1 33 00805
- 2 34 02493 30-33 cm  
34 02494 42-46 cm
- 3 34 02333 Cookie Care
- 4 34 02518
- 5 34 02517
- 6 34 01939 Cookie Care
- 7 34 02519

TEILE  
6  
PIECES

MIT WINDEL  
DIAPER INCLUDED

MIT WINDEL  
DIAPER INCLUDED

30°



**34 02236**  
Cookie pacifier



**34 02516**

**16 61045** 48 cm  
6 pieces | sleeping eyes

new

10



1



2



12



13



3



9



11



8



7



6



5



4

TEILE  
6  
PIECES

MIT WINDEL  
DIAPER INCLUDED

MIT WINDEL  
DIAPER INCLUDED

30°



**34 02237**  
Cookie Dummy



**34 02515**

**11 61034** 48 cm  
6 pieces | sleeping eyes

- 8 34 02520
- 9 34 02903 30-33 cm  
34 02904 42-46 cm
- 10 34 03191 Carseat Anton
- 11 34 02959
- 12 34 03176
- 13 34 03179

1 30° KREATIVES SPIEL CREATIVITY

2 30° 18m\*

3 30°

4 30° KREATIVES SPIEL CREATIVITY

5 MIT WINDEL DIAPER INCLUDED

6

Are you in the know? We have a playlist on spotify!

- |   |          |          |   |          |          |   |          |          |
|---|----------|----------|---|----------|----------|---|----------|----------|
| 1 | 34 03159 | 30-33 cm | 3 | 34 03020 | 30-33 cm | 5 | 18 27992 | 42 cm    |
|   | 34 03160 | 42-46 cm |   | 34 03021 | 42-46 cm |   |          |          |
| 2 | 17 87026 | 22 cm    | 4 | 34 03161 | 30-33 cm | 6 | 34 02460 | 30-33 cm |
|   |          |          |   | 34 03162 | 42-46 cm |   |          |          |

DO IT YOURSELF



CREATE A

# pillowcase

WITH YOUR

# gift bag



Do it yourself means being creative with little effort and tinker beautiful things yourself. Why not with this idea?

### You need

- a Götz gift bag small or large
- a potato stamp of your choice
- fabric paint



How to handcraft a potato stamp you can download from our unicorn party guide. [goetz-puppen.de](http://goetz-puppen.de)



1. Put the fabric paint onto your stamp.

2. Press the stamp onto the fabric.

3. Now just add details - hurray finished!

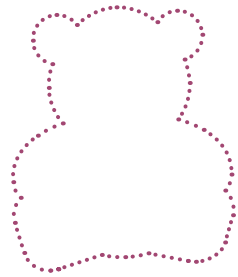

Can you find the stickers to go here?



19 53139 33 cm



07 53010 33 cm 07 54010 33 cm



TEILE 8 PIECES MIT WINDEL DIAPER INCLUDED 18m+

**AHOI, LITTLE SAILOR**  
Strong colors and a maritime look with this 8 piece set  
13 54015 33 cm | 8 pieces

# TAKE A bath!

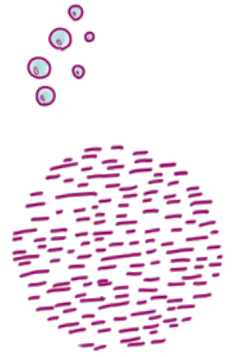

18 85002 22 cm



18 85001 22 cm



new 20 16565 33 cm



1 34 02522 for dolls  
2 34 02521 for dolls



## Our Tip

To create your own bubble bath you need:

- 1 cup mild babyshampoo
- 1 tbsp almond oil
- 5 drop orange oil

Stir it, pour it into your tub and enjoy it!

The oil nurses your skin!



# TO THE Parents

## Our dolls are sustainable!

Every Götz doll can be **repaired**. Is there a blemish, sickness or injury of any kind, our **doll hospital** loves to take care of. Please add to doll patient our admission form filled in. This is important, so we can evaluate and solve the problem best possible.

There will be no boredom with our Götz dolls. They are **extremely changeable**, because they are not created for a special theme. Our vast choice of accessories ensures variety.

Thanks to our **high quality standards**, our Götz dolls are **very durable**. They can be passed on and be a companion through the next generations childhood.



## Development of your child through play

Creative play is a very important for children, they increase with ease their **motor skills, creativity and selfesteem**.

Our Götz dolls are created for exactly that. Due to the various play possibilities they leave your child enough **freedom for their own initiative**, ideas and rules. There is the right doll for every agegroup.

Did you know that children achieve cognitive and social competence through roleplay - as if games with dolls - from their 3rd year on.

Children play in their 1st 6 years **approximately 15.000 hours** (7-8 hours a day) to be able to develop. With this fact in mind we create our world of play! Buttons, buttonholes, shoestrings or ribbons allow **practice when playing** and enhance development with ease.

**Albert Einstein said:**  
„Play is the highest form of research“

*Little hint: just watch your child when playing and you will be amazed what you learn about your little darling!*



*Regularly we post news from our Götz world of dolls on our instagram. Follow us and check it out!*

#goetz4you

SHARE YOUR  
Joy  
WITH US

#goetz4you

Curious?  
Follow us:  
@goetz\_puppen

# SPORTY *on the run*



**34 02864**  
for all dolls

Additional colours:



**34 02865**  
for all dolls

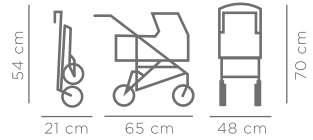

**34 02869**  
for all dolls

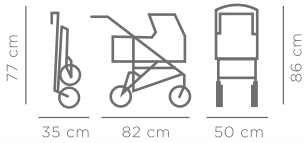

**34 02877**  
for all dolls

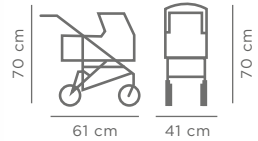

Additional colours:



**34 02055**  
for all dolls



**34 03058**  
for all dolls

**34 02866**  
for all dolls

Additional colours:



**34 02380**  
for all dolls



**34 03081**  
for all dolls

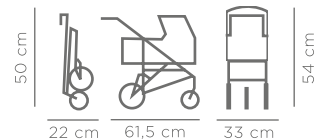

# LOOKING FOR MORE *Creative* *Fun?*

Come and visit us on our website  
[goetz-puppen.de/en/painting-und-puzzles.html](http://goetz-puppen.de/en/painting-und-puzzles.html)!

You will find a steadily growing number of painting,  
recipe or mystery fun.

Become creative and enjoy!  
Your Götz Family



*Start here and  
colour me!*







## GÖTZ PUPPENMANUFAKTUR INT. GMBH

Einberger Straße 113 | 96472 Rödental | Germany  
Phone +49 (0)9563/909-0 | Fax +49 (0)9563/4441  
[info@goetz-puppen.de](mailto:info@goetz-puppen.de)



*Follow us on*

**Instagram:** [goetz\\_puppen](#)

**Youtube:** [Götz Puppenmanufaktur Int. Gmbh](#)  
[www.goetz-puppen.de](http://www.goetz-puppen.de)